

±22,306 SF
AVAILABLE

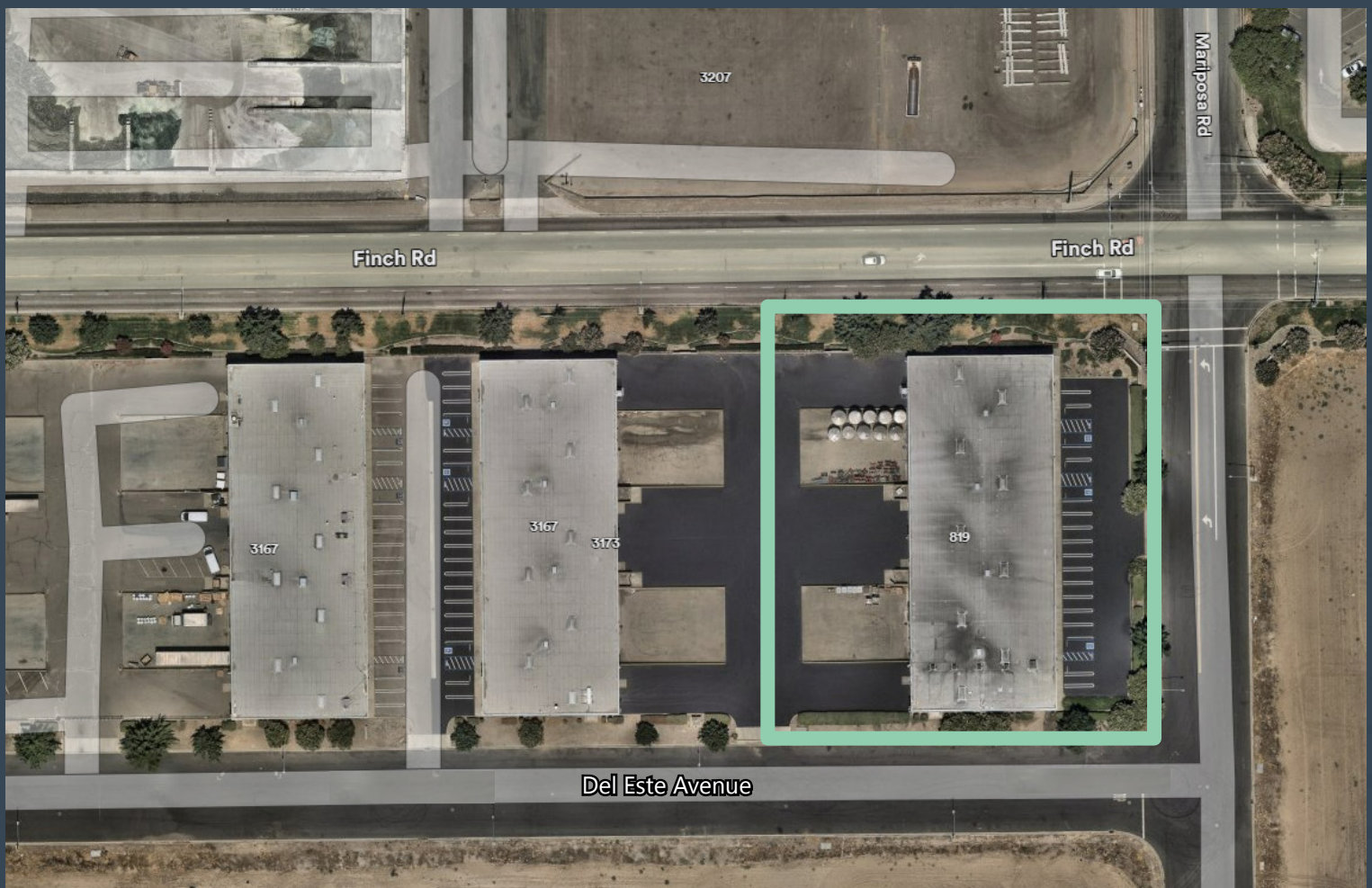

CBRE

**819 S. MARIPOSA ROAD
MODESTO, CA 95354**



PROPERTY OVERVIEW

Building Size:	±22,306 SF
Office Size:	±1,500 SF
Clear Height:	24'
Dock Doors:	4
Grade Level Doors:	4 (12' x16')
Pit Levelers:	4
Employee Parking:	20 vehicle stalls
Power:	400 amps, 480/277v
Sprinklers:	ESFR
Zoning:	M1 Industrial

The ±22,306 SF building sits on ±1.45 acres of industrial zoned land in Modesto, California, a key market on the Highway 99 corridor.

The building shares a gated entrance and truck court with ample employee parking on the Eastern side of the building.

PROPERTY PHOTOS



**±22,306 SF
AVAILABLE**

819 S. MARIPOSA ROAD MODESTO, CA 95354

ROBERT TAYLOR

Senior Vice President

+1 209 476 2920

rj.taylor@cbre.com

Lic. 00937509

RYAN DAVIS

Associate

+1 925 858 2138

ryan.davis1@cbre.com

Lic. 02167375

ROSS RUDOW

Associate

+1 925 708 9564

ross.rudow@cbre.com

Lic. 02219068

CBRE



MICHAEL REED

Asset Manager

+1 916 379 3859

michaelreed@buzzoates.com

Lic. 01477117



© 2025 CBRE, Inc. All rights reserved. This information has been obtained from sources believed reliable but has not been verified for accuracy or completeness. CBRE, Inc. makes no guarantee, representation or warranty and accepts no responsibility or liability as to the accuracy, completeness, or reliability of the information contained herein. You should conduct a careful, independent investigation of the property and verify all information. Any reliance on this information is solely at your own risk. CBRE and the CBRE logo are service marks of CBRE, Inc. All other marks displayed on this document are the property of their respective owners, and the use of such marks does not imply any affiliation with or endorsement of CBRE. Photos herein are the property of their respective owners. Use of these images without the express written consent of the owner is prohibited.